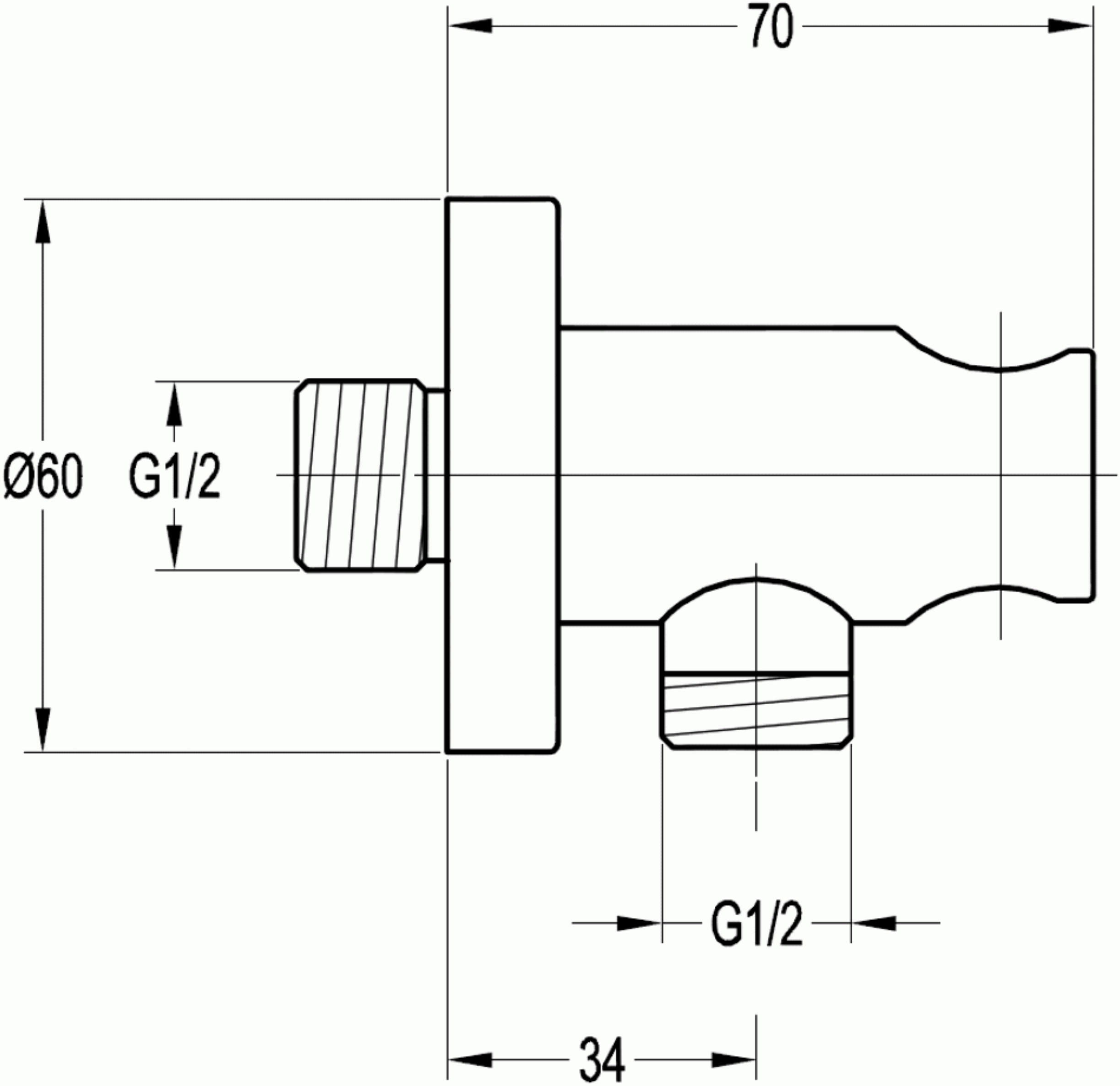
70
Ø60
G1/2
G1/2
34

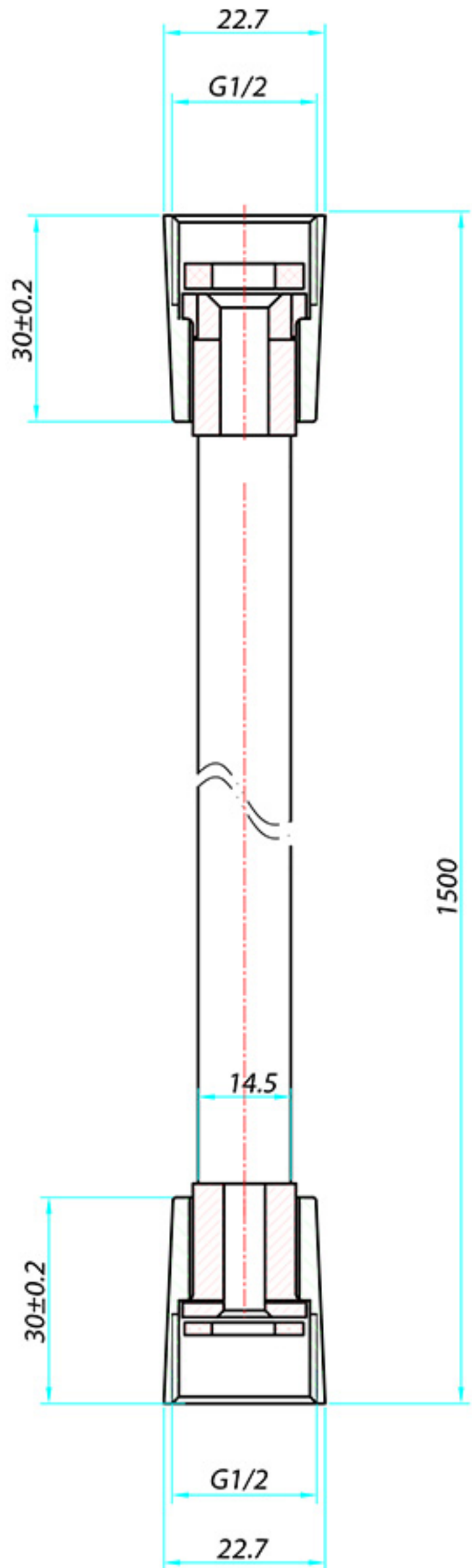
22.7
G1/2
30±0.2
1500
14.5
30±0.2
G1/2
22.7

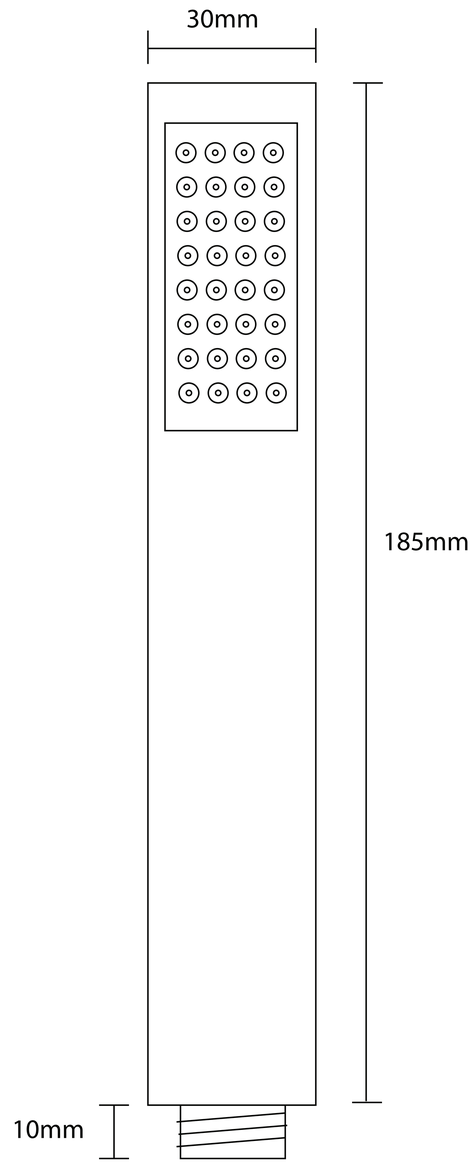
30mm
185mm
10mm